MINTPROPERTY

MINTPROPERTY.PL

20-04-2024

Numer oferty: 9810

Spacious apartment in the heart of Kazimierz district

Price

2 400 zł

32 zł/m^2

KRAKÓW
Bożego Ciała

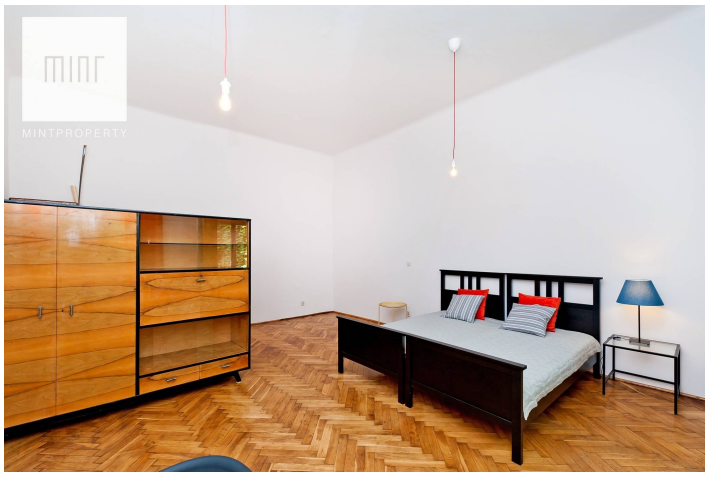

Size	Rooms	Bedrooms	Bathrooms	Floor
75.00 m^2	2	1	1	1

Mint Property presents for rent a very comfortable 2-room flat, located on the first floor of a building at Bozego Ciala street

Apartment with an area 75 m2, is fully equipped, and consists of:

- living room / living room (it will be furnished according to the needs of the tenant),
- a separate kitchen,
- spacious bedroom,
- bathroom

A quiet flat, after a major renovation. The layout of the apartment is very functional. Some furniture can be purchased according to the tenant's need. Entrance to the apartment through the gallery.

The property is located in the heart of Kazimierz. It is an excellent location - near bars, restaurants, etc. Good access by public transport - tram at ul. Starowiślna

The flat is located in a renovated tenement house.

Monthly rental price: **2400 PLN** + electricity + gas + water.

In order to view the flat, please contact us.

Dane agenta:
Dorota Kamińska

505452950 dorota@mintproperty.pl