MINTPROPERTY

MINTPROPERTY.PL

20-04-2024

Numer oferty: 9634

3 bedroom apartment in new investment Kosciuszki Apartments

Price

8 500 zł

89 zł/m^2

KRAKÓW
Kościuszki

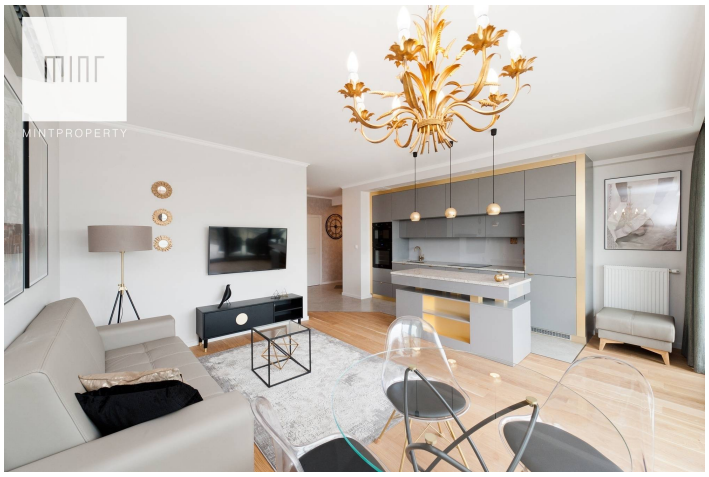

Size	Rooms	Bedrooms	Bathrooms	Floor
96.00 m^2	4	3	2	4

Dodatkowe udogodnienia:

- Lift
- Air conditioning
- Balcony
- Parking
- Security

from the 1st of July

MINT Property presents a brand new 3 bedrooms apartment in a newly built development at ul Kościuszki 28 in Salwator.

The presented property located on the 4th floor, measures 95 m2 and comprises

- a living room with kitchen annex (balcony with the view on the Wawel castle)
- bedroom,
- bedroom / quest room
- bedroom / office
- bathroom with shower
- toilet
- utility room
- and entry hall.

High quality materials and appliances (Air Con, electric cloth dryer) along with a modern finish will be the highlights of this apartment, not to mention the location right in the heart of Salwator.

Lokalizacja:

"Kościuszki Apartments" is a highly anticipated development located in the heart of Salwator on the banks of the Wisła River. The building was developed using high quality materials and is equipped with 24/7 security and front desk, elevators.

Cena:

There is a **parking space** and the **storage room** that belongs to the apartment (400 PLN)

Price **8500 PLN** per month + admin fees (about 1200 PLN) + 300 PLN electricity

We invite all interested individuals to contact our office in order to obtain more information.

Dane agenta:
Dorota Kamińska

505452950 dorota@mintproperty.pl