

Price

38 000 zł

113 zł/m²



KRAKÓW
Karmelicka

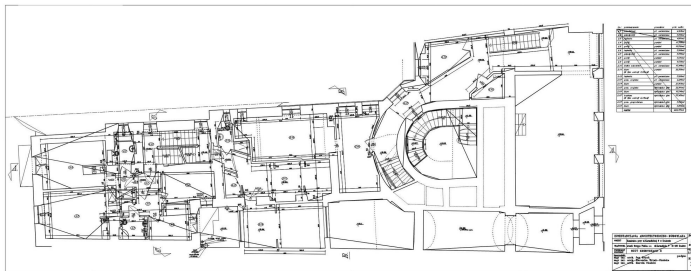

PREMISES IN THE CITY CENTER

Mint Property Agency is pleased to present to you front and window commercial unit for lease in an excellent location.

LOCALISATION: The presented property is located just off Karmelicka Street, close to Planty Park. A place ideally connected to every point on the map of Krakow.

PLAN: The premises has a total area of 335 sqm distributed on the first floor and level -1 and mezzanine.

EQUIPMENT: The building is equipped with an internal elevator for all floors, air conditioning and ventilation. The premises have been completely renovated and all installations in the building are new.

There is a possibility to rent a parking lot located in the courtyard of the building.

FINANCES:

38 000 PLN net
utilities as per consumption
one-time deposit/deposit
one-time fee for the real estate office

We encourage you to contact us and invite you to the presentation of the premises.

Size	Rooms	Bedrooms	Bathrooms	Floor
335.00 m ²	0	0	0	parter



Dane agenta:

Mint_Archiwum Mint_Archiwum



mint_archiwum@mintproperty.pl

Dodatkowe udogodnienia:

-  Lift
-  Air conditioning
-  Parking