MINTPROPERTY

MINTPROPERTY.PL

24-04-2024

Numer oferty: 11899

3 room apartment in Old City

Price

2 400 zł

26 zł/m^2

KRAKÓW
ul. Stanisława Staszica

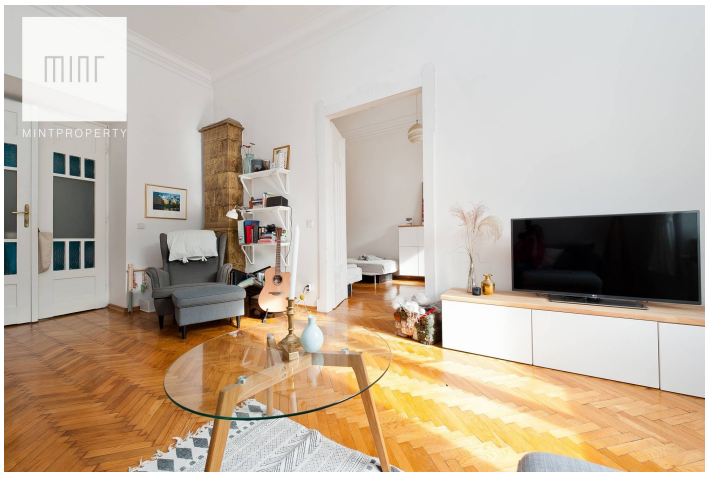

Size	Rooms	Bedrooms	Bathrooms	Floor
91.00 m^2	3	2	1	2

Dodatkowe udogodnienia:

Animals accepted

Bright three room apartment with separate kitchen od the 2nd floor in Old City

Mint Property presents for rent a very comfortable, large 2 bedroom apartment in a well-maintened building in the city center of Krakow. The apartment is located on the 2nd floor and measures 91 m2. The apartment comprises a:

- Kitchen with dining area
- Living room
- Two bedrooms (one with the walk-in closet)
- Bathroom

The apartment is furnished, has been recently painted and renovated.

Staszica Street is a quiet side street located approx. 10 minutes from the Main Square. In the area, all the necessary commercial and service infrastructure, tram stops guaranteeing good communication with every part of the city and buses.

Monthly rental price is **2 400 PLN** per month + admin fee (about 550 PLN) + gas + electricity

Minimal rental period 12 months.

Please contact us to arrange the viewing.

Dane agenta:
Mint_Archiwum Mint_Archiwum
mint_archiwum@mintproperty.pl